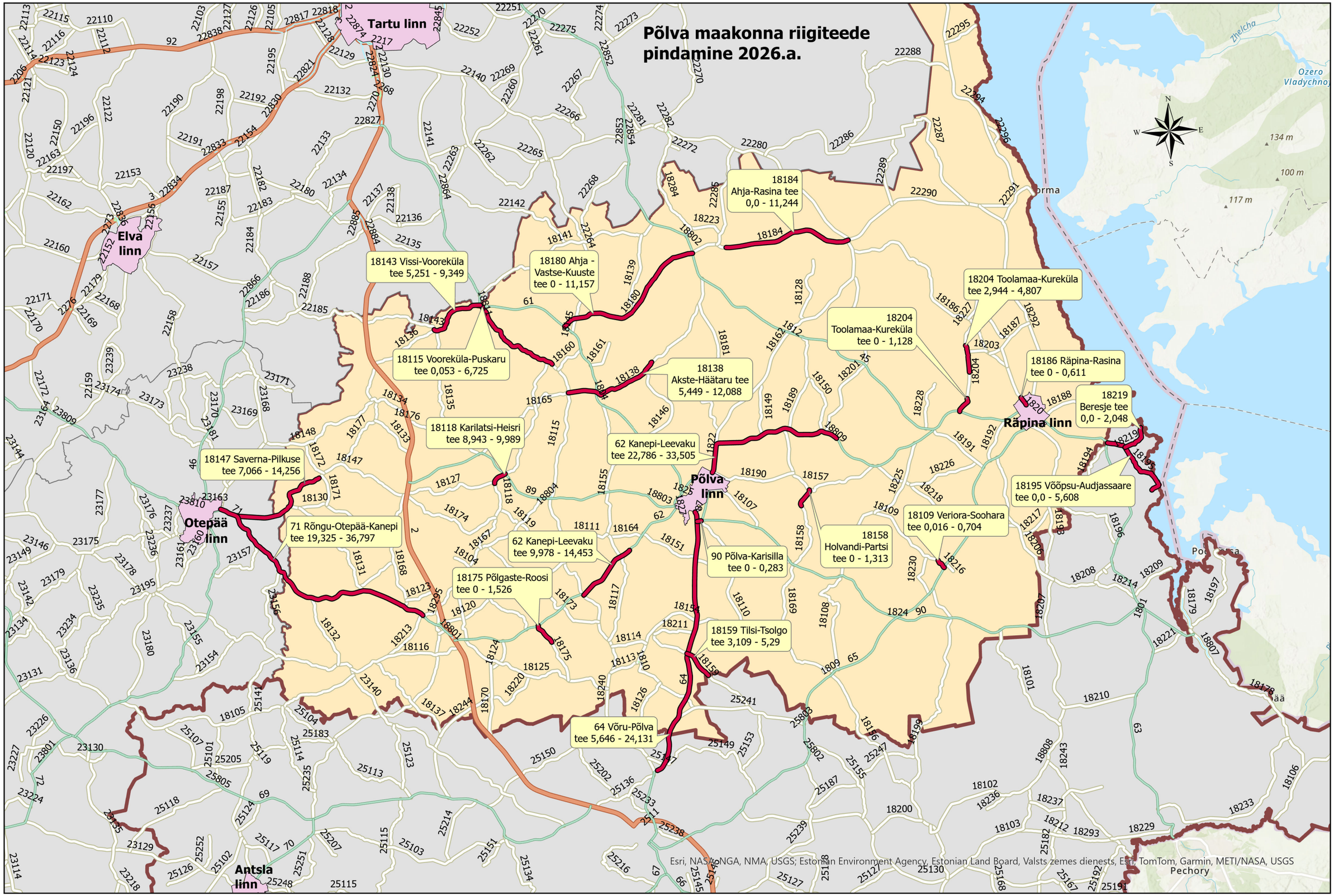Põlva maakonna riigiteede pindamine 2026.a.